

# Ili Basin, Shonzhy

---

**Target:** Fault scarp of a E-W striking, S-dipping reverse fault near Shonzhy in the Ili Basin in Kazakhstan

**Purpose:** Measuring the height of the cumulative fault scarp

**Uploader:**

Dr Christoph Grützner

Friedrich Schiller University Jena

Institute of Geological Sciences

Burgweg 11

07749 Jena

Germany

[christoph.gruetzner@uni-jena.de](mailto:christoph.gruetzner@uni-jena.de)

**Survey date:** 2015-08-22

**Survey method:** Structure-from-Motion from UAV aerial images

**UAV:** DJI Phantom 2

**Flight altitude:** 60-80 m

**Camera:** Canon PowerShot SX230 HS

**Positioning:** built-in camera GPS, ground control points measured with RTK DGPS

**SfM software:** AgiSoft Photoscan Professional

**DEM size:** 4,192 x 3207 pixels

**DEM extent:** 694,049 m<sup>2</sup>

**DEM elevation:** 720 - 756 m asl

**DEM Resolution:** 0.33 m/pixel

**DEM EPSG:** 4326

**DEM filetype:** GeoTIFF

**Funding:** This research was run under the Earthquakes without Frontiers project, funded by NERC and ESRC (grant code: EwF\_NE/J02001X/1\_1), and within the Centre for Observation and Modelling of Earthquakes and Tectonics (COMET).

**Reference:** Grützner, C., Campbell, G., Walker, R. T., Jackson, J., Mackenzie, D., Abdrakhmatov, K., & Mukambayev, A. (2019). [Shortening accommodated by thrust and strike-slip faults in the Ili Basin, northern Tien Shan](#). *Tectonics* 38(7), 2255-2274.

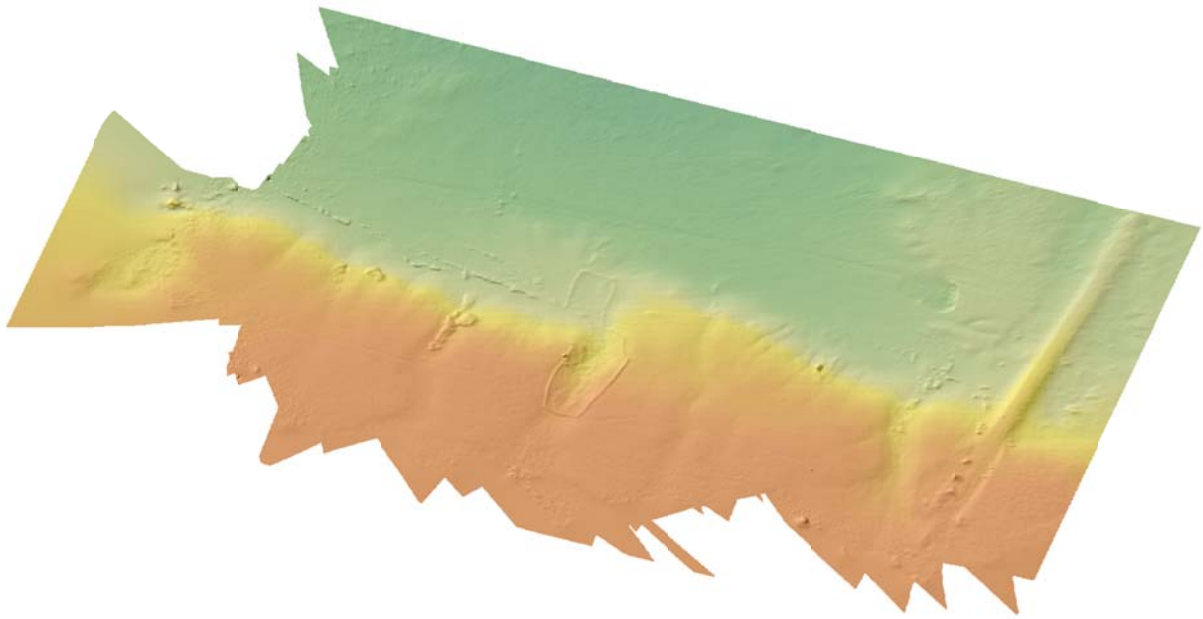

# Earthquakes without Frontiers

NATURAL ENVIRONMENT RESEARCH COUNCIL  
ECONOMIC & SOCIAL RESEARCH COUNCIL



# COMET